E-Commerce Analytics
Performance & Bottleneck Review

Data-Driven Strategies for Logistics and Revenue Growth

Presented by Shoaib Akhtar Shaikh

Platform Overview

Executive Summary

Generated **R$ 13.59M** in total revenue across **99.44K** orders in the 2017-2018 operational period.

Successfully acquired **96.1K** unique customers, indicating immense market penetration.

Revenue is heavily concentrated in the Southeast region (São Paulo & Rio de Janeiro).

> **The Bottleneck: Our logistics network is struggling to efficiently manage this high volume, leading to operational friction.**

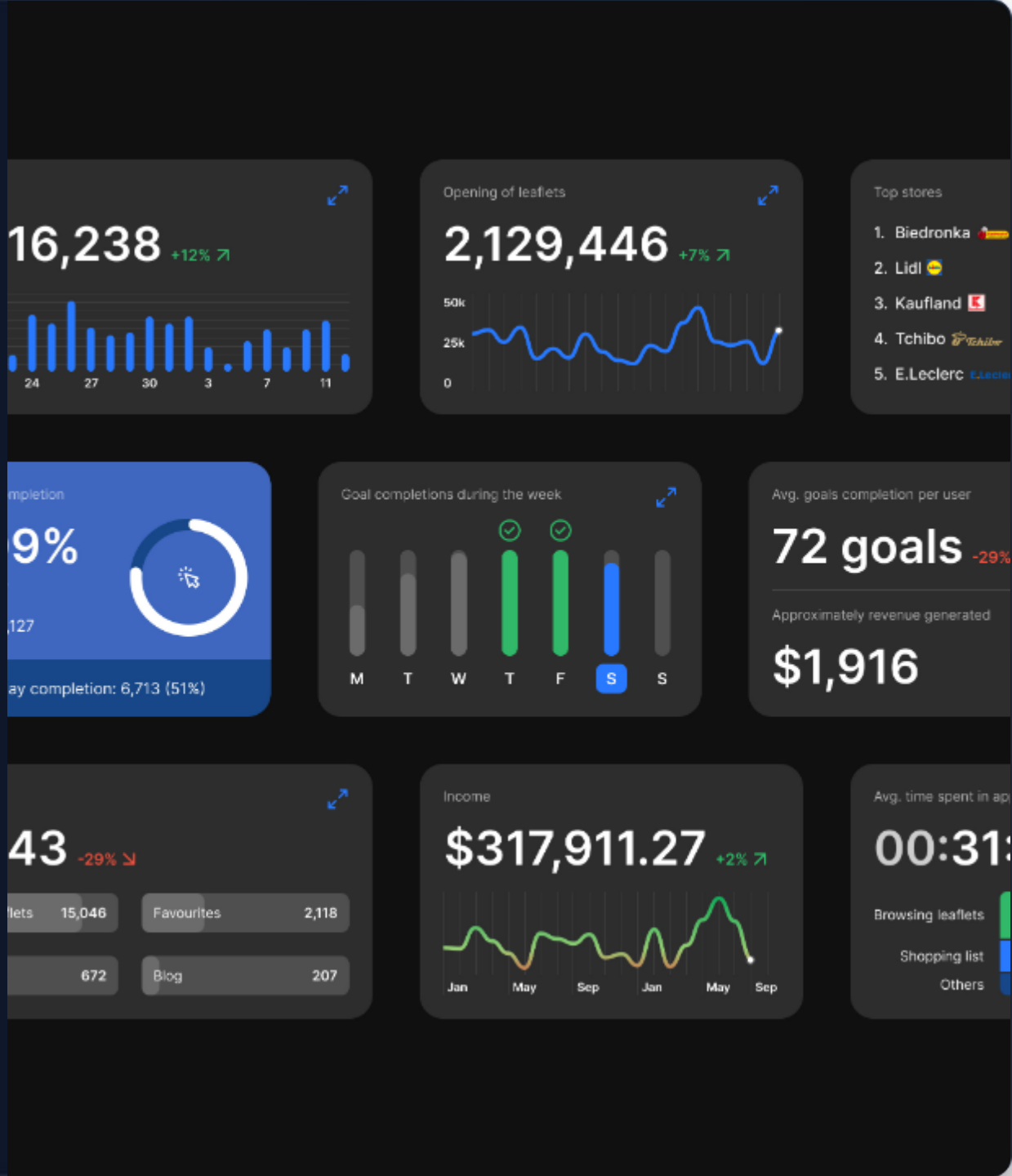

The True Cost of Late Deliveries

The Logistics Crisis

Our dashboard flagged a critical **7.87% Late Delivery Rate** (approx. 7,827 orders).

We ran a Two-Sample T-Test, confirming mathematically that late deliveries cause review scores to crash.

$$H_1 : \mu_{late} < \mu_{on\text{-}time}$$

p-value < 0.05 (Statistically Significant)

Satisfaction Drop

This severe drop in satisfaction directly damages our brand reputation and customer retention.

4.21

On Time

VS

2.57

Late Delivery

Payment Optimization

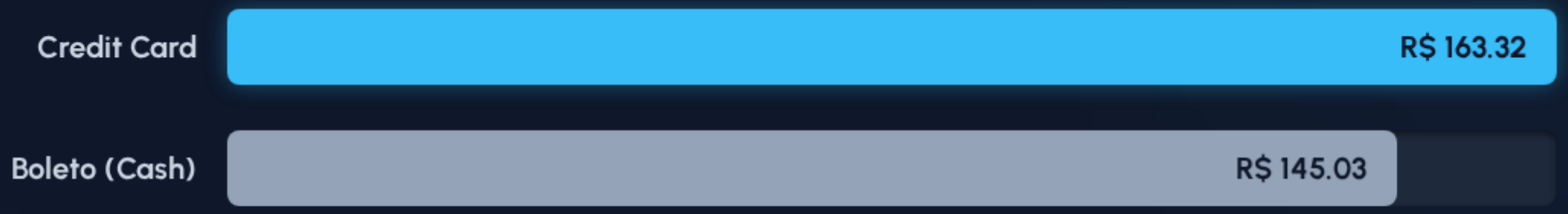

$$H_1 : \mu_{CreditCard} > \mu_{Boleto}$$

Are we maximizing revenue per transaction? *Yes. A T-Test confirmed that Credit Card users spend a statistically significant amount more per order than Boleto users. The ability to pay in installments removes price friction for the buyer, leading to larger cart sizes and higher overall revenue.*

Strategic Next Steps

Audit Freight Carriers

Identify the specific carrier(s) causing the high late delivery rate in the critical Southeast market and penalize or renegotiate their contracts.

Delist High-Friction Items

Immediately review the top 5 worst-rated products identified on the dashboard and consider delisting them to protect brand reputation.

Incentivize Credit Cards

Offer small, targeted discounts (e.g., "5% off if you pay with Credit Card") to shift Boleto users to Credit Cards, naturally lifting our AOV.

Questions & Discussion

Thank you for your time.